

**Hot AC**  
**AMERICAN**  
**TOP 20**  
**WITH CASEY KASEM**



12655 North Central Expy., Suite 800  
 Dallas, TX 75243  
 Phone 972.239.6220  
 Fax 972.239.0220

**Show Code: #99-50**  
**Date: 12/11/99 – 12/12/99**  
**Disc One/Hour One**

Track 1  
 Seg. 1  
 Open Billboards: Chrysler/Jeep  
 Content: #20 "Slide" – Goo Goo Dolls  
 #19 "Better Days..." – Citizen King  
 Commercials: :30 Chrysler, Jeep  
 :30 P&G, Noxzema Skin Fitness  
 :30 Roxy.com, Online Electronics/Wireless It  
 "...without the static."  
 Outcue:  
**Segment time: 10:17**  
 Local Break: 1:30

Seg. 2  
 Track 2  
 Content: #18 "Brand New Day" – Sting  
 Ext "Lyn' Eyes" – Eagles  
 #17 "Angels Would Fall" – Melissa Etheridge  
 Commercials: :30 Fox Family Channel, 25 Days Of Christm  
 :30 GEICO, Insurance  
 :30 1-800-FLOWERS, Florist/Website  
 :30 Hoover, Vacuum Cleaners  
 "...Hoover caddie vac."  
 Outcue:  
**Segment time: 16:06**  
 Local Break 1:00

Seg. 3  
 Track 3  
 Content: #16 "Scar Tissue" – Red Hot Chili Peppers  
 Ext "The Wild Boys" – Duran Duran  
 Commercials: :30 Carter Wallace, First Response Pregnanc  
 :30 Red Lobster, Restaurant  
 :30 AT&T, Value  
 "...in most areas."  
 Outcue:  
**Segment time: 10:02**  
 Local Break 1:30

Seg. 4  
 Track 4  
 Content: #15 "Hanginaround" – Counting Crows  
 Ldd "Wind Beneath Wings" – Bette Midler  
 Commercials: :30 Pressman Toys, Mind Trap  
 :30 Roxy.com, Online Electronics/Wireless It  
 :30 Bantam Books, A Darker Place  
 :30 GEICO, Insurance  
 "...the sensible alternative."  
 Outcue:  
**Segment time: 12:47**  
 Local Break 1:00

Seg. 5  
 Track 5  
 Content: #14 "LA Song" – Beth Hart  
 Outcue: Jingle out  
**Segment time: 4:35**

Insert local ID over :06 jingle bed

END OF DISC ONE ---- DISC TWO STARTS AT SEGMENT SIX  
 \*\*\*America's Top Hits for Monday (John Mellencamp)is Track 6\*\*\*  
 \*\*\*America's Top Hits for Tuesday (Lindsey Buckingham) is Track 7\*\*\*

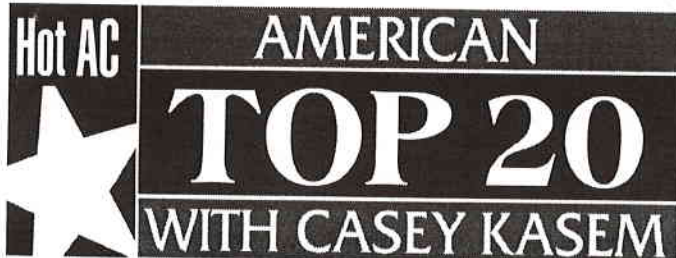

12655 North Central Expy., Suite 800  
Dallas, TX 75243  
Phone 972.239.6220  
Fax 972.239.0220

**Show Code: #99-50**  
**Date: 12/11/99 – 12/12/99**  
**Disc Two/Hour Two**

Seg. 6

Track 1

Content: #13 "I Knew I Loved You" – Savage Garden  
Ext "Carnival" – Natalie Merchant

Commercials: :30 Sears, December Wk #2 SWE-142 (12/6-  
:30 Chrysler, Jeep  
:30 Chili's Grill & Bar, Restaurants  
"...stack, let's eat."

Outcue:

**Segment time: 10:19**

Local Break 1:30

Seg. 7

Track 2

Content: #12 "Ice Cream" – Sarah McLachlan  
Ext "Free As A Bird" - Beatles

Commercials: :30 GOTAJOB.COM, Job Search On-line  
:30 AT&T, Value  
:30 Roxy.com, Online Electronics/Wireless It  
:30 Schwan's Sales Enter, Tony's Pizza  
"...your grocers freezer."

Outcue:

**Segment time: 10:35**

Local Break 1:00

Seg. 8

Track 3

Contents: #11 "All Star" – Smash Mouth  
Ldd "God Must have..." – 'N Sync  
#10 "Then The Morning Comes" – Smash Mouth

Commercials: :30 Bantam Books, A Darker Place  
:30 Red Lobster, Restaurant  
:30 Pressman Toys, Mind Trap  
"...just came in."

Outcue:

**Segment time: 14:35**

Local Break 1:30

Seg. 9

Track 4

Content: #09 "There She Goes" – Sixpence None The Richer  
Ext "Walking In Memphis" – Marc Cohn

Commercials: :30 GEICO, Insurance  
:30 Chrysler, Jeep  
:30 1-800-FLOWERS, Florist/Website  
:30 IntlStarRegistry, Holiday Promotion  
"...no one ever forgets."

Outcue:

**Segment time: 6:10**

Local Break 1:00

Seg. 10

Track 5

Content: #08 "Out Of My Head" - Fastball  
Ext "I Believe" – Blessid Union Of Souls  
Jingle out

Outcue:

**Segment Time: 6:10**

Insert local ID over :06 jingle bed

END OF DISC TWO -- DISC THREE STARTS AT SEGMENT 11

\*\*\*America's Top Hits for Wednesday (Vanessa Williams) is Track 6\*\*\*

\*\*\*America's Top Hits for Thursday (Sheryl Crow) is Track 7\*\*\*



12655 North Central Expy., Suite 800  
Dallas, TX 75243  
Phone 972.239.6220  
Fax 972.239.0220

**Show Code: #99-50**  
**Date: 12/11/99 – 12/12/99**  
**Disc Three/Hour Three**

Seg. 11  
Track 1  
Content: #07 "Mambo No. 5..." – Lou Bega  
Ldd "The Greatest Love Of All" – Whitney Houston  
Commercials: :30 P&G, Noxema Skin Fitness  
:30 Fox Family Channel, 25 Days Of Christm  
:30 Roxy.com, Online Electronics/Wireless It  
Outcue: "...without the static."

**Segment time: 12:56**

Local Break 1:30

Seg. 12  
Track 2  
Content: #06 "Meet Virginia" – Train  
Ext "Faith" – George Michael  
Commercials: :30 Red Lobster, Restaurant  
:30 Pressman Toys, Mind Trap  
:30 GOTAJOB.COM, Job Search On-line  
:30 Chrysler, Jeep  
Outcue: "...of Daimler Chrysler."

**Segment time: 11:11**

Local Break 1:00

Seg. 13  
Track 3  
Content: #05 "Steal My Sunshine" – Len  
#04 "Black Balloon" – Goo Goo Dolls  
Commercials: :30 IntlStarRegistry, Holiday Promotion  
:30 Chili's Grill & Bar, Restaurants  
:30 1-800-FLOWERS, Florist/Website  
Outcue: "...at 1-800-Flowers."

**Segment time: 10:15**

Local Break 1:30

Seg. 14  
Track 4  
Content: #03 "Someday" – Sugar Ray  
Ext "Lullaby" – Shawn Mullins  
Commercials: :30 AT&T, Value  
:30 Roxy.com, Online Electronics/Wireless It  
:30 Red Lobster, Restaurant  
:30 GEICO, Insurance  
Outcue: "...the sensible alternative."

**Segment time: 11:13**

Local Break 1:00

Seg. 15  
Track 5  
Content: #02 "She's So High" – Tal Bachman  
#01 "Smooth" – Santana f/Rob Thomas  
Close Billboards: Chrysler/Jeep  
Outcue: "...TM Century Hit Disc's."

**Segment Time: 11:14**

END OF DISC THREE

\*\*\*American Top 20 show promos are on Track 6 & 7 \*\*\*

\*\*\*America's Top Hits for Friday (Jewel) is on Track 8\*\*\*



W E E K D A Y F E A T U R E



12655 North Central Expy., Suite 800  
Dallas, TX 75243  
Phone 972.239.6220  
Fax 972.239.0220

## Summary of America's Top Hits

"America's Top Hits" segments are included at the ends of every disc/hour. Please refer to the disc number, track, content, outcue and times listed below.

**Show Code: #99-51**  
**Week of: 12/13/99**

---

### MONDAY

#### Disc 1, Track 6

Show 1:  
Incue: Jingle in  
Content: "Small Town" – John Mellencamp  
Commercial: :30 GEICO, Insurance :30 History Channel, Great American History  
Outcue: "...I'm Casey Kasem."  
Total Time: 5:40

---

### TUESDAY

#### Disc 1, Track 7

Show 2:  
Incue: Jingle in  
Content: "Trouble" – Lindsey Buckingham  
Commercial: :30 History Channel, Great American History :30 Thomson Electronics, RCA TV's/CD Pla  
Outcue: "...I'm Casey Kasem."  
Total Time: 5:51

---

### WEDNESDAY

#### Disc 2, Track 6

Show 3:  
Incue: Jingle in  
Content: "The Sweetest Days" – Vanessa Williams  
Commercial: :60 VISA, Magic Moments Promotion  
Outcue: "...I'm Casey Kasem."  
Total Time: 5:36

---

### THURSDAY

#### Disc 2, Track 7

Show 4:  
Incue: Jingle in  
Content: "If It Makes You Happy" – Sheryl Crow  
Commercial: :30 Thomson Electronics, RCA TV's/CD Pla :30 GEICO, Insurance  
Outcue: "...I'm Casey Kasem."  
Total Time: 6:10

---

### FRIDAY

#### Disc 3, Track 8

Show 5:  
Incue: Jingle in  
Content: "Hands" - Jewel  
Commercial: :30 Buena Vista, Home Video Rental :30 Thomson Electronics, RCA TV's/CD Pla  
Outcue: "...I'm Casey Kasem."  
Total Time: 5:40

---