



12655 North Central Expy., Suite 800  
Dallas, TX 75243  
Phone 972.239.6220  
Fax 972.239.0220

**Show Code: #99-18**  
**Date: May 1&2, 1999**  
**Disc One/Hour One**

Track 1  
Seg. 1

Open Billboards:  
Content:

AT&T  
#20 "Crush" – Dave Matthews Band  
#19 "The Animal Song" – Savage Garden  
:30 Wrigley, Juicy Fruit Gum  
:30 Greyhound, Travel  
:30 Kellogg's, Eggo  
"...that came from."

Commercials:

Outcue:

**Segment time: 10:35**

Local Break 1:30

Seg. 2

Track 2

Content:

#18 "Life Is Sweet" – Natalie Merchant  
Ext "Sledgehammer" – Peter Gabriel  
#17 "Jumper" – Third Eye Blind  
:30 GEICO, Insurance  
:30 Nabisco, Ice Beakers Gum  
:30 Hoover, Vacuum Cleaners  
:30 SKB, OXY  
"...only as directed."

Commercials:

Outcue:

**Segment time: 17:17**

Local Break 1:00

Seg. 3

Track 3

Content:

#16 "Special" – Garbage  
Ext "West End Girls" – Pet Shop Boys  
:30 Snelling Personnel, Employment Service  
:30 Hershey, Jolly Rancher  
:30 ONDCP/PDFA, ProBono Youth 2<sup>nd</sup> Qtr  
"...The Ad Council."

Commercials:

Outcue:

**Segment time: 9:16**

Local Break 1:30

Seg. 4

Track 4

Content:

#15 "Maria" – Blondie  
Ldd "Miss You Like Crazy" – Natalie Cole  
:30 Wrigley, Juicy Fruit Gum  
:60 Travelocity.com, Online Travel Booking  
:30 SKB, OXY  
"...only as directed."

Commercials:

Outcue:

**Segment time: 12:35**

Local Break 1:00

Seg. 5

Content:

#14 "Lullaby" – Shawn Mullins

**Segment Time: 5:16**

Outcue:

Jingle

Insert local ID over :06 jingle bed

END OF DISC ONE -- -DISC TWO STARTS AT SEGMENT SIX  
\*\*\*America's Top Hits for Monday (Johnny Hates Jazz) is on Track 6\*\*\*

\*\*\*America's Top Hits for Tuesday (Paula Cole) is on Track 7\*\*\*



12655 North Central Expy., Suite 800  
Dallas, TX 75243  
Phone 972.239.6220  
Fax 972.239.0220

**Show Code: #99-18**  
**Date: May 1&2, 1999**  
**Disc Two/Hour Two**

---

Seg. 6  
Track 1  
Content: #13 "Everybody's Free..." - Baz Luhrman  
Ext "Till I Here It From You" - Gin Blossoms  
Commercials: :30 P&G, Secret Deodorant  
:30 ONDCP/PDFA, Youth 2<sup>nd</sup> Qtr Estimate  
:30 Red Lobster, Restaurant  
Outcue: "...to Red Lobster."  
**Segment time: 11:55**  
Local Break 1:30

---

Seg. 7  
Track 2  
Content: #12 "What It's Like" - Everlast  
Ext "Head over Heels" - Go Go's  
Commercials: :30 Wrigley, Juicy Fruit Gum  
:30 USArmy, ROTC  
:30 AT&T, "00" Info  
:30 SKB, OXY  
Outcue: "...only as directed."  
**Segment time: 11:19**  
Local Break 1:00

---

Seg. 8  
Track 3  
Contents: #11 "Run" - Collective Soul  
Ldd "Wind Beneath My Wings" - Bette Midler  
#10 "Down So Long" - Jewel  
Commercials: :30 Greyhound, Travel  
:30 Hershey, Jolly Rancher  
:30 Snelling Personnel, Employment Service  
Outcue: "...fit is everything."  
**Segment time: 15:40**  
Local Break 1:30

---

Seg. 9  
Track 4  
Content: #09 "Save Tonight" - Eagle Eye-Cherry  
#08 "Fly Away" - Lenny Kravitz  
Commercials: :30 Wrigley, Juicy Fruit Gum  
:30 SKB, OXY  
:30 Red Lobster, Restaurant  
:30 AT&T, "00" Info  
Outcue: "...99 cent charge applies."  
**Segment time: 10:32**  
Local Break 1:00

---

Seg. 10  
Track 5  
Content: #07 "Anything But Down" - Sheryl Crow  
Outcue: Jingle out  
**Segment Time: 5:29**

Insert local ID over :06 jingle bed

---

END OF DISC TWO -- DISC THREE STARTS AT SEGMENT 11  
\*\*\*America's Top Hits for Wednesday (Howard Jones) is Track 6\*\*\*  
\*\*\*America's Top Hits for Thursday (Dire Straits) is Track 7\*\*\*

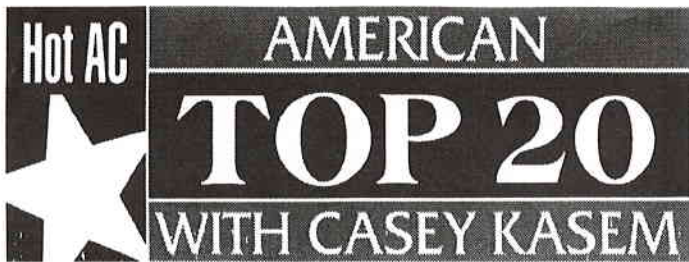

12655 North Central Expy., Suite 800  
Dallas, TX 75243  
Phone 972.239.6220  
Fax 972.239.0220

**Show Code: #99-18**  
**Date: May 1&2, 1999**  
**Disc Three/Hour Three**

---

Seg. 11  
Track 1  
Content: #06 "Angel" – Sarah McLachlan  
Ext "Don't Stop" – Fleetwood Mac  
Commercials: :30 ONDCP/PDFA, ProBono Youth 2<sup>nd</sup> Qtr  
:30 Greyhound, Travel  
:30 Hershey, Jolly Rancher  
Outcue: "...that is intense."  
**Segment time: 10:29**  
Local Break 1:30

---

Seg. 12  
Track 2  
Content: #05 "Believe" – Cher  
Ext "Let's Dance" – David Bowie  
Commercials: :30 Red Lobster, Restaurant  
:60 Travelocity.com, Online Travel Booking  
:30 GEICO, Insurance  
Outcue: "...the sensible alternative."  
**Segment time: 10:26**  
Local Break 1:00

---

Seg. 13  
Track 3  
Content: #04 "Back 2 Good" – Matchbox 20  
Ldd "I Will Always Love You" – Whitney Houston  
Commercials: :30 P&G, Mr Clean  
:30 Nabisco, Ice Breakers Gum  
:30 SKB, OXY  
Outcue: "...only as directed."  
**Segment time: 13:45**  
Local Break 1:30

---

Seg. 14  
Track 4  
Content: #03 "Slide" – Goo Goo Dolls  
Ext "Mr. Jones" – Counting Crows  
Commercials: :30 Hershey, Jolly Rancher  
:30 ONDCP/PDFA, Youth 2<sup>nd</sup> Qtr Estimate  
:30 Red Lobster, Restaurant  
:30 P&G, Secret Deodorant  
Outcue: "...5 cool scents."  
**Segment time: 10:56**  
Local Break 1:00

---

Seg. 15  
Track 5  
Content: #02 "Kiss Me" – Sixpence None The Richer  
#01 "Every Morning" – Sugar Ray  
Close Billboards: AT&T  
Outcue: "...TM Century Hit Disc's."  
**Segment Time: 9:39**

END OF DISC THREE

\*\*\*American Top 20 show promos are on Track 6 & 7 \*\*\*

\*\*\*America's Top Hits for Friday (Bryan Adams) is on Track 8\*\*\*

---



12655 North Central Expy., Suite 800  
Dallas, TX 75243  
Phone 972.239.6220  
Fax 972.239.0220

## Summary of America's Top Hits

"America's Top Hits" segments are included at the ends of every disc/hour. Please refer to the disc number, track, content, outcue and times listed below.

**Show Code: #99-19**  
**Week of: May 3, 1999**

### MONDAY

#### Disc 1, Track 6

Show 1:  
Incue: Jingle in  
Content: "Shattered Dreams" – Johnny Hates Jazz  
Commercial: :30 Wrigley, EXTRA Gum :30 GM, AC Delco  
Outcue: "...I'm Casey Kasem."  
Total Time: 5:07

### TUESDAY

#### Disc 1, Track 7

Show 2:  
Incue: Jingle in  
Content: "Where Have All The Cowboys Gone" – Paula Cole  
Commercial: :30 GEICO, Insurance :30 Wrigley, EXTRA Gum  
Outcue: "...I'm Casey Kasem."  
Total Time: 6:04

### WEDNESDAY

#### Disc 2, Track 6

Show 3:  
Incue: Jingle in  
Content: "Everlasting Love" – Howard Jones  
Commercial: :30 Tyson Foods, Chicken :30 Sherwin-Williams, Paint Stores  
Outcue: "...I'm Casey Kasem."  
Total Time: 5:54

### THURSDAY

#### Disc 2, Track 7

Show 4:  
Incue: Jingle in  
Content: "Sultans Of Swing" – Dire Straits  
Commercial: :30 Wrigley, EXTRA Gum :30 GEICO, Insurance  
Outcue: "...I'm Casey Kasem."  
Total Time: 7:36

### FRIDAY

#### Disc 3, Track 8

Show 5:  
Incue: Jingle in  
Content: "Straight From The Heart" – Bryan Adams  
Commercial: :30 Sherwin-Williams, Paint Stores :30 Wrigley, EXTRA Gum  
Outcue: "...I'm Casey Kasem."  
Total Time: 5:42